

CERTIFICATE OF LOCATION OF GOVERNMENT CORNER

County of Anoka

State of Minnesota

Southwest Corner of Sec. 23 Township 32 Range 23

I hereby certify that on the 24th day of August, 1966, I found the described corner which was evidenced by area resurvey

and I further certify that to perpetuate the location of said corner, I did, at the exact location thereof, place a permanent marker consisting of a cast iron monument ✓

which reference or witness monuments are located in the manner following:

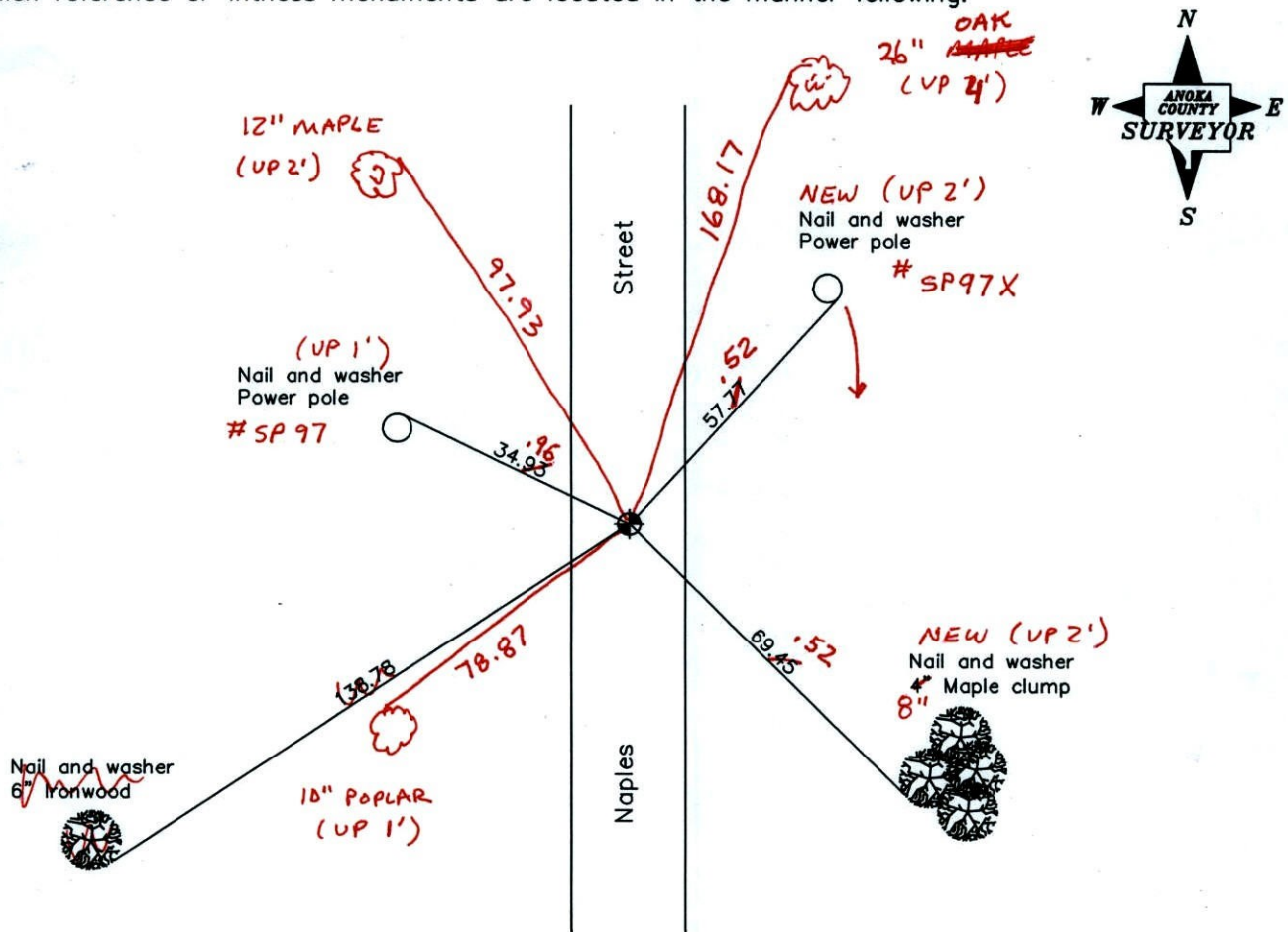

BK - SS
T/T

Revised date

8/28/95
8/02/96
11/20/01
3-22-11

N.A.D. 1983 Coordinates
(1996 adjustment)

County Project Coordinates	State Plane Coordinates
Northing <u>174747.4802</u>	Y _____
Easting <u>521441.2931</u>	X _____

Date 11/20/01

CERTIFICATE OF LOCATION OF GOVERNMENT CORNER

County of Anoka

State of Minnesota

SOUTHWEST Corner of Sec. 23 Township 32 Range 23

I hereby certify that on the 24 day of AUGUST, 1966, I found the described corner which was evidenced by RESURVEY

and I further certify that to perpetuate the location of said corner, I did, at the exact location thereof, place a permanent marker consisting of CAST IRON MONUMENT

which reference or witness monuments are located in the manner following:

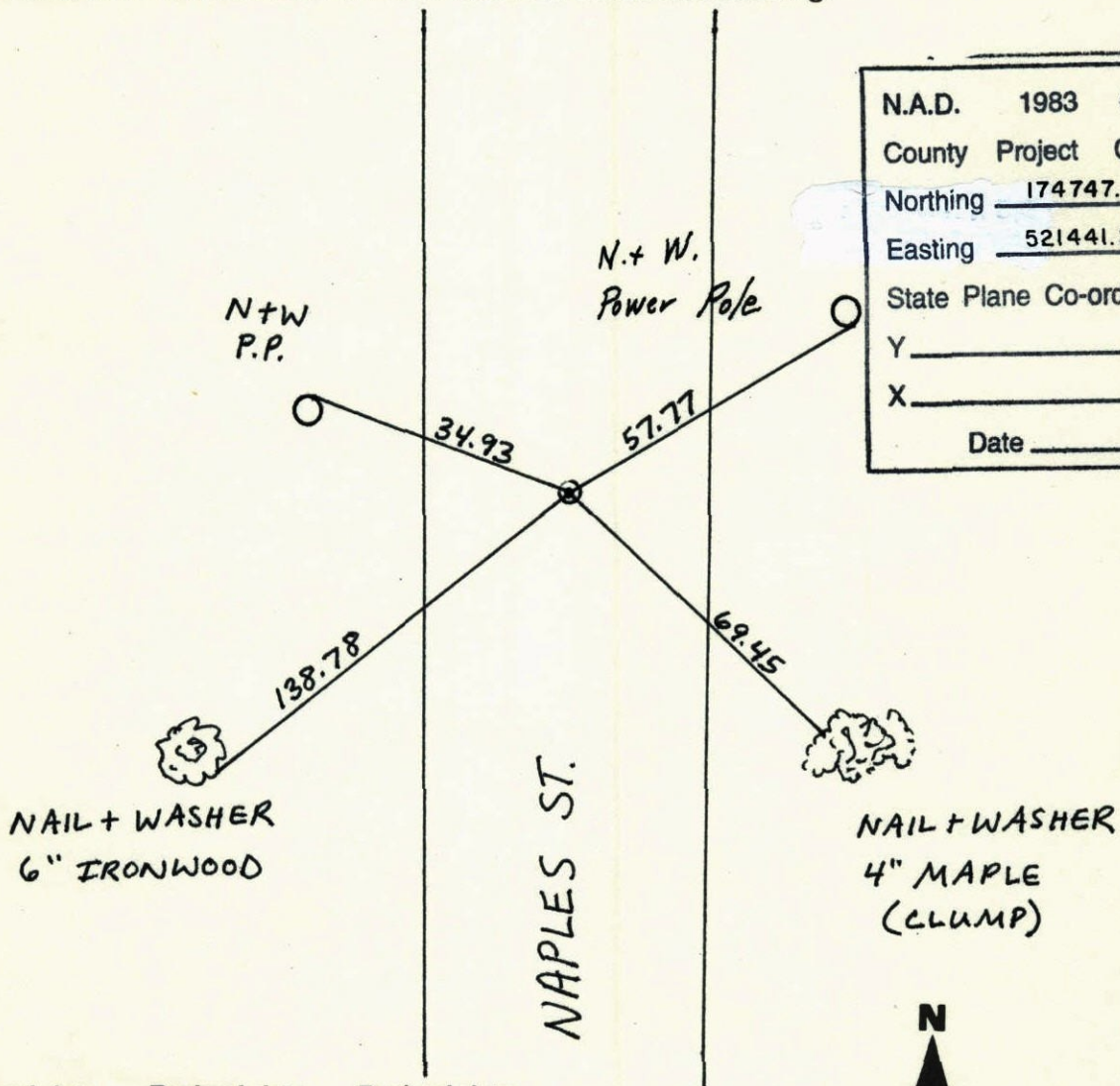

N.A.D.	1983	Co-ordinates
County	Project	Co-ordinates
Northing		<u>174747.4802</u>
Easting		<u>521441.2931</u>
State Plane Co-ordinates		
Y		_____
X		_____
Date _____		

Revised date	Revised date	Revised date
<u>5-8-92</u>		
<u>4-3-95</u>		
<u>8-28-95</u>		
<u>8-2-96</u>		

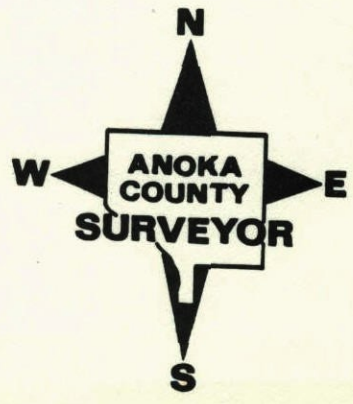

SOUTHWEST COR. SECTION 23 T32 R23
 REPLACED EAST IRON MONUMENT AFTER
 ROAD CONSTRUCTION. RETIED

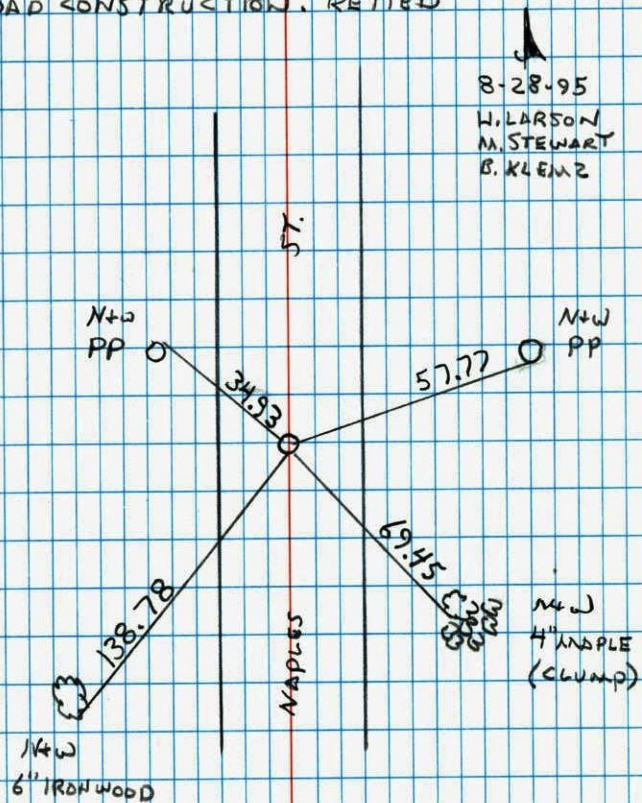

SW CORNER SECTION 23 T32 R23
 SET BACK EAST IRON MON. AFTER ROAD
 CONSTRUCTION, FROM TRANSIT TIES AND
 TIES

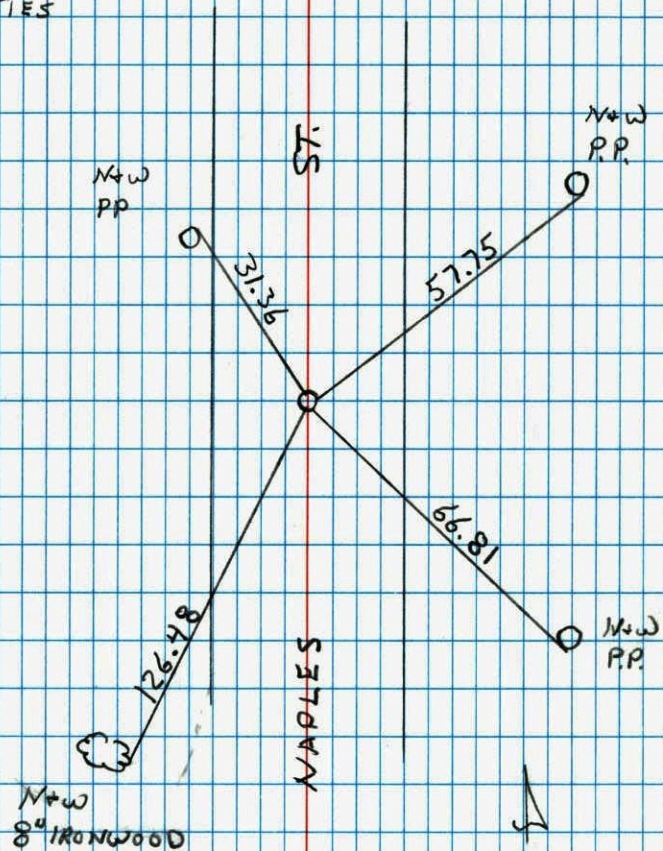

4-3-95
 W. LARSON
 M. STEWART
 B. KLENZ

SW CORNER SECTION 23 T32 R23

TRANSIT TIE FOR CAST IRON
SET 1/2" IP ON
LINE TO EAST

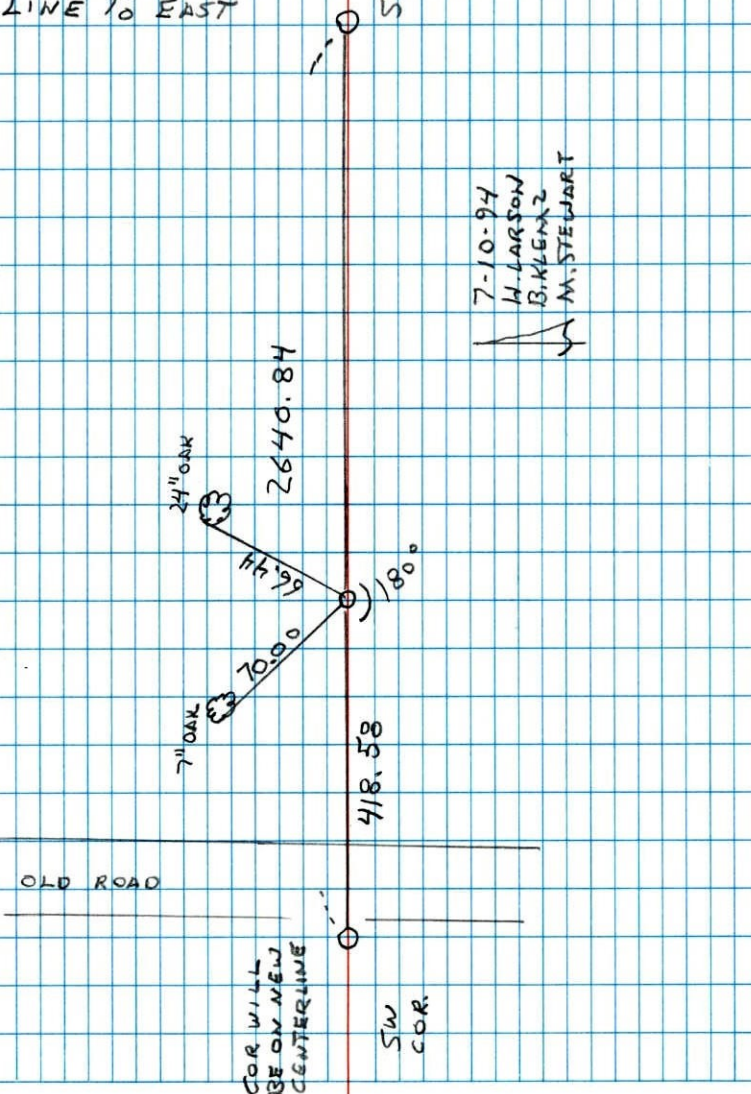

NATIONAL PRINTFAST NO. 446

SW Cor. Sec. 23, T32, R23

Set C.I. Man. from area resurvey
C.I. in shoulder to down 93' ± 1.0' ±

Aug. 24, 1966
M. D. Anderson
R. Smith
D. Powell
Temp. 63°

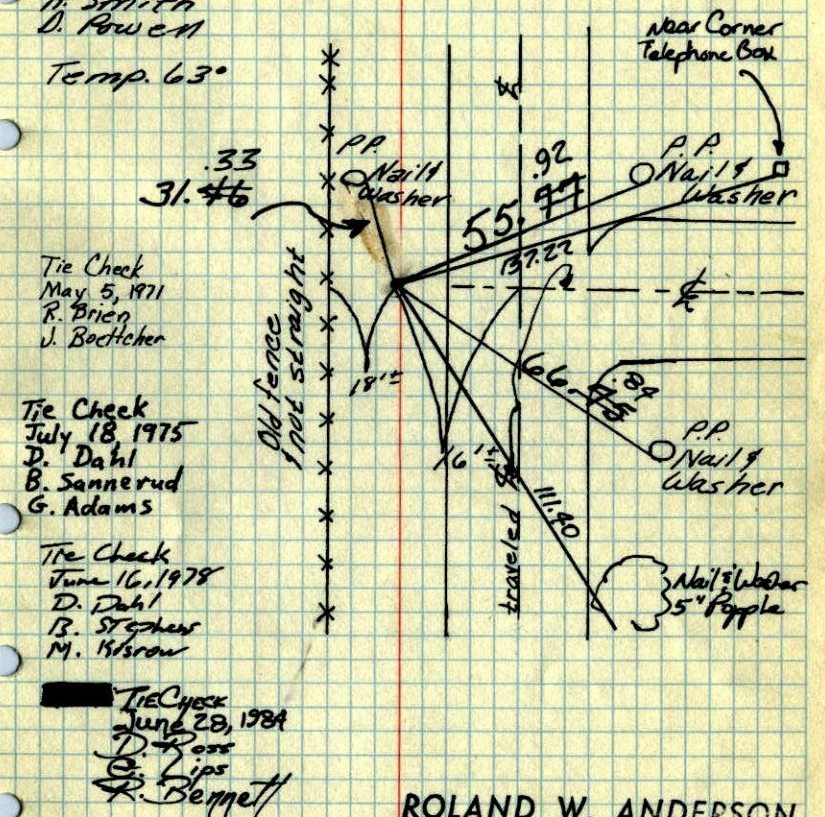

Tie Check
May 5, 1971
R. Brien
J. Boettcher

Tie Check
July 18, 1975
D. Dahl
B. Sannerud
G. Adams

Tie Check
June 16, 1978
D. Dahl
B. Stephens
M. Kisrow

Tie Check
June 28, 1984
D. Ross
C. Lips
R. Bennett

ROLAND W. ANDERSON
TEMPERATURE CORRECTED COUNTY SURVEYOR
AND HORIZONTALLY ANOKA COUNTY, MINNESOTA
TAPED MEASUREMENTS

